



Current Data Parameters
NAME buguzhijiasu
EXPNO 2
PROCNO 1

F2 - Acquisition Parameters
INSTRUM spect
PROBHD 5 mm PABBO BB-
PULPROG zgpg30
TD 65536
SOLVENT DMSO
NS 1024
DS 4
SWH 24038.461 Hz
FIDRES 0.366798 Hz
AQ 1.3631988 sec
RG 194.85
DW 20.800 usec
DE 6.50
usec TE 297.1
K
D1 2.00000000 sec
D11 0.03000000 sec
TD0 1

=====
CHANNEL f1
NUC1 13C
P1 10.00 usec
PLW1 95.00000000 W
SFO1 100.6228293 MHz

=====
CHANNEL f2
CPDPRG2 waltz16
NUC2 1H
PCPD2 80.00 usec
PLW2 19.00000000 W
PLW12 0.24047001 W
PLW13 0.15390000 W
SFO2 400.1316005 MHz

F2 - Processing parameters
SI 32768
SF 100.6128167 MHz
WDW EM
SSB 0
LB 1.00 Hz
GB 0
PC 1.40

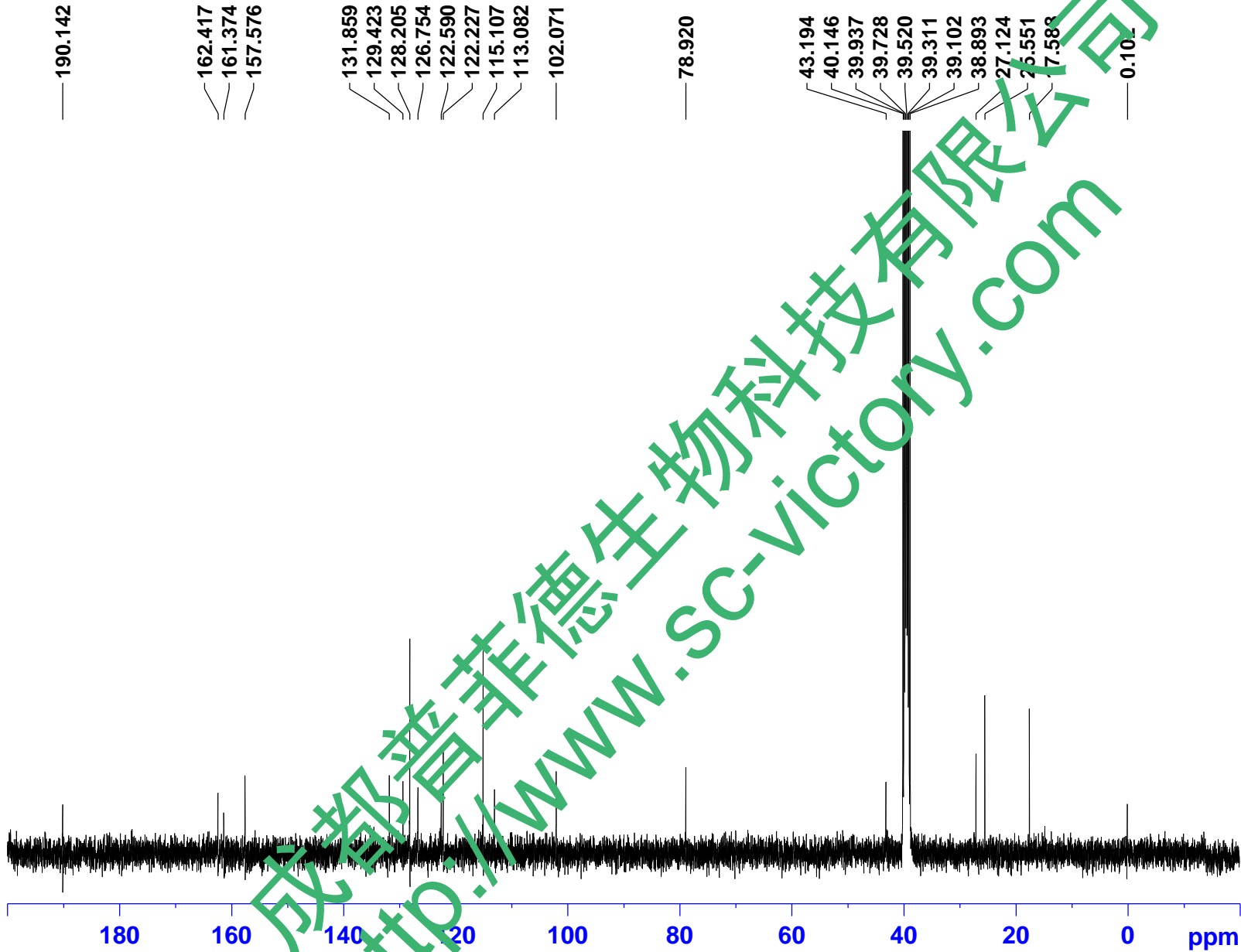

10.605

9.550

7.438
 7.318
 7.297
 6.791
 6.770
 6.368
 5.414
 5.407
 5.382
 5.375
 5.269
 5.251
 5.232
 3.325
 3.167
 3.148
 3.106
 3.074
 3.065
 3.032
 2.620
 2.613
 2.578
 2.571
 2.504
 2.500
 1.706
 1.653
 -0.002



Current Data Parameters
 NAME buguzhijiasu
 EXPNO 1
 PROCNO 1

F2 - Acquisition Parameters
 INSTRUM spect
 PROBHD 5 mm PABBO BB-
 PULPROG zg30
 TD 65536
 SOLVENT DMSO
 NS 16
 DS 2
 SWH 8223.685 Hz
 FIDRES 0.125483 Hz
 AQ 3.9846387 sec
 RG 139.69
 DW 60.800 usec
 DE 6.50
 usec TE 296.7
 K
 D1 1.00000000 sec
 TD0 1

==== CHANNEL f1 =====
 NUC1 1H
 P1 9.00 usec
 PLW1 19.00000000 W
 SF01 400.1324710 MHz

F2 - Processing parameters
 SI 65536
 SF 400.1300030 MHz
 WDW EM
 SSB 0
 LB 0.30 Hz
 GB 0
 PC 1.00

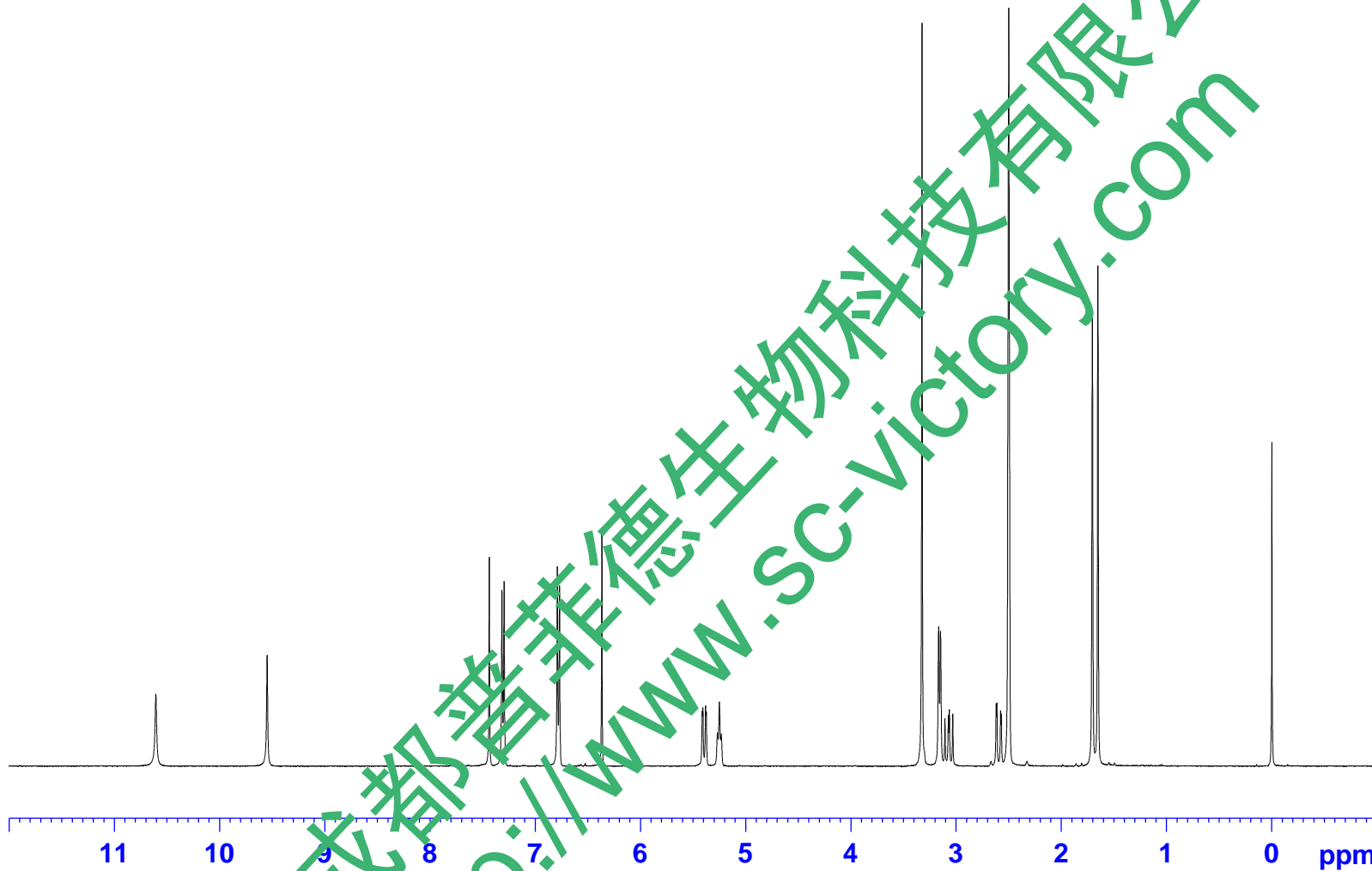

1.00
 1.00
 1.08
 2.08
 2.08
 1.03
 1.05
 1.04
 2.08
 1.06
 1.03
 3.09
 3.07

成都普菲德生物科技有限公司
<http://www.sc-victory.com>